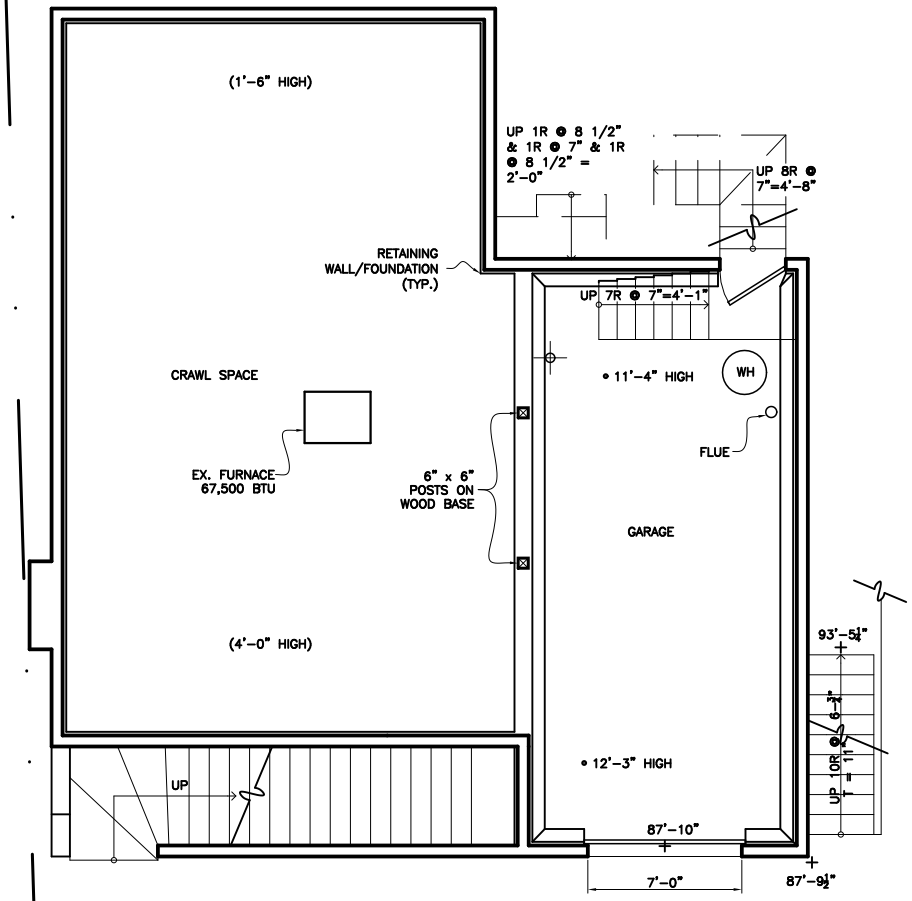

A GROUND FLOOR PLAN – BEFORE

SCALE: 1/4" = 1'-0"

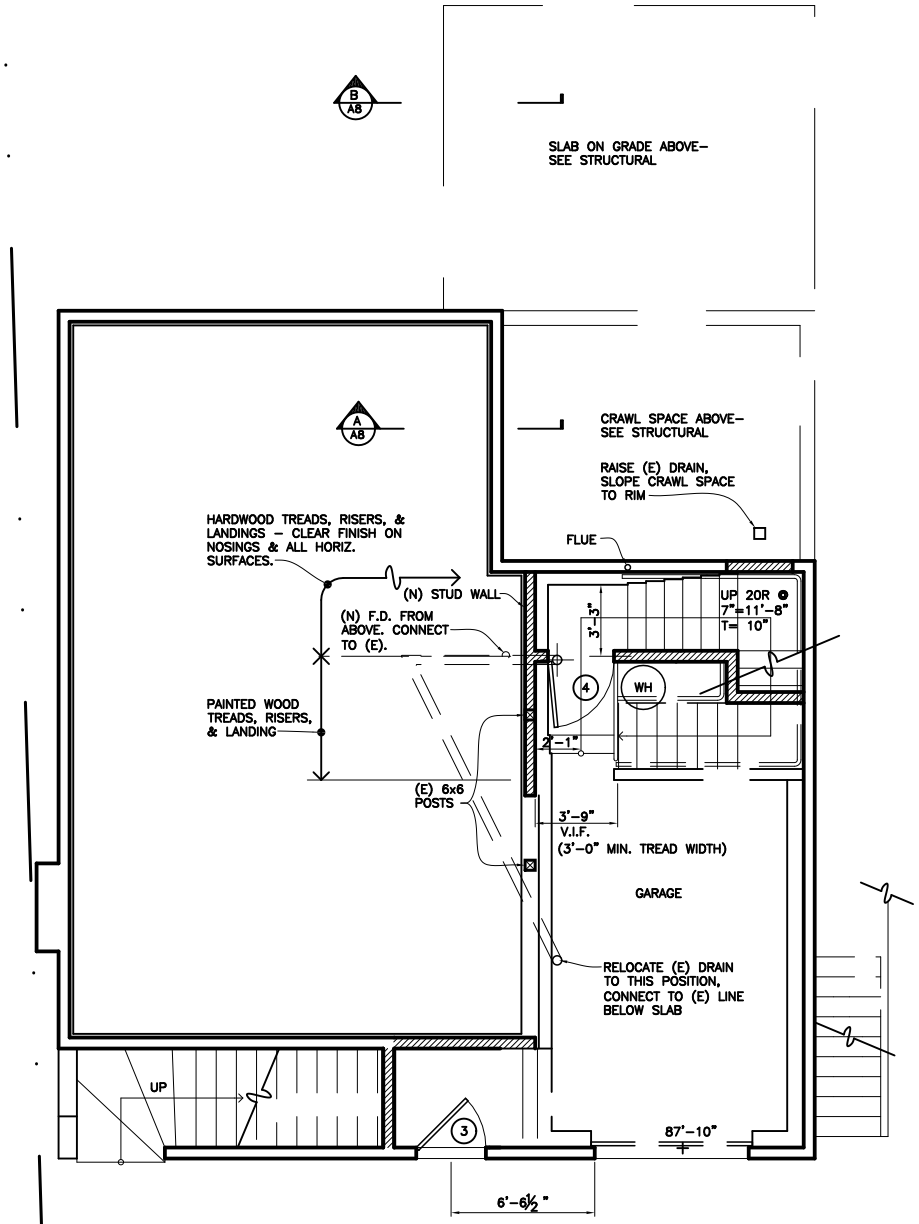

B GROUND FLOOR PLAN – AFTER

SCALE: 1/4" = 1'-0"